

C 85-39

Vacant Stony

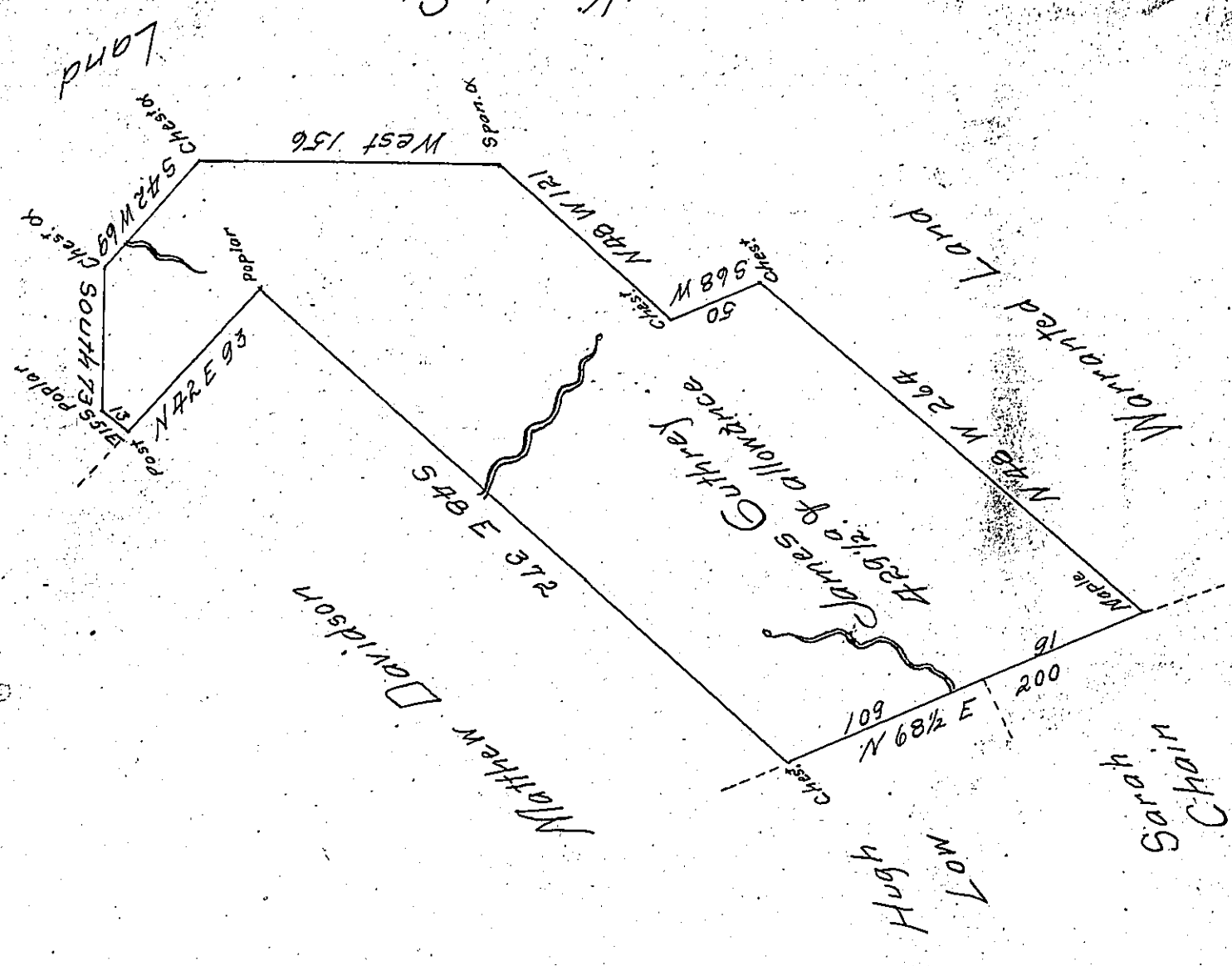

Survey'd to James Guthrey on the 1st June 1789 the above Described Tract Containing Four Hundred & twenty nine acres & an half of an acre & Allowance of Six $\frac{1}{2}$ Cent Situate adjoining lands of McClean & William Men oblt ter on a small Run emptying into Conemaugh and heading in the Chestnut Ridge in Westmoreland County by warrant of the 28th March 1788

Joshua Elder D.S.

Daniel Broadhead Esqr S. Genl

IN TESTIMONY that the above is a copy of the original remaining on file in the Department of Internal Affairs of Pennsylvania, made conformably to an Act of Assembly approved the 16th day of February, 1833, I have hereunto set my Hand and caused the Seal of said Department to be affixed at Harrisburg, this Eleventh day of March 1908

Henny Howell
Secretary of Internal Affairs.